

PLAN SHOWING THE PROPOSED CONSTRUCTION OF BUILDING COTTAGE INDUSTRIALS 19.8/158 TAILORING UNITS OF S.NO.411 PLOT NO.10 PORUR VILLAGE ARCOT ROAD MADRAS SCALE 1:100

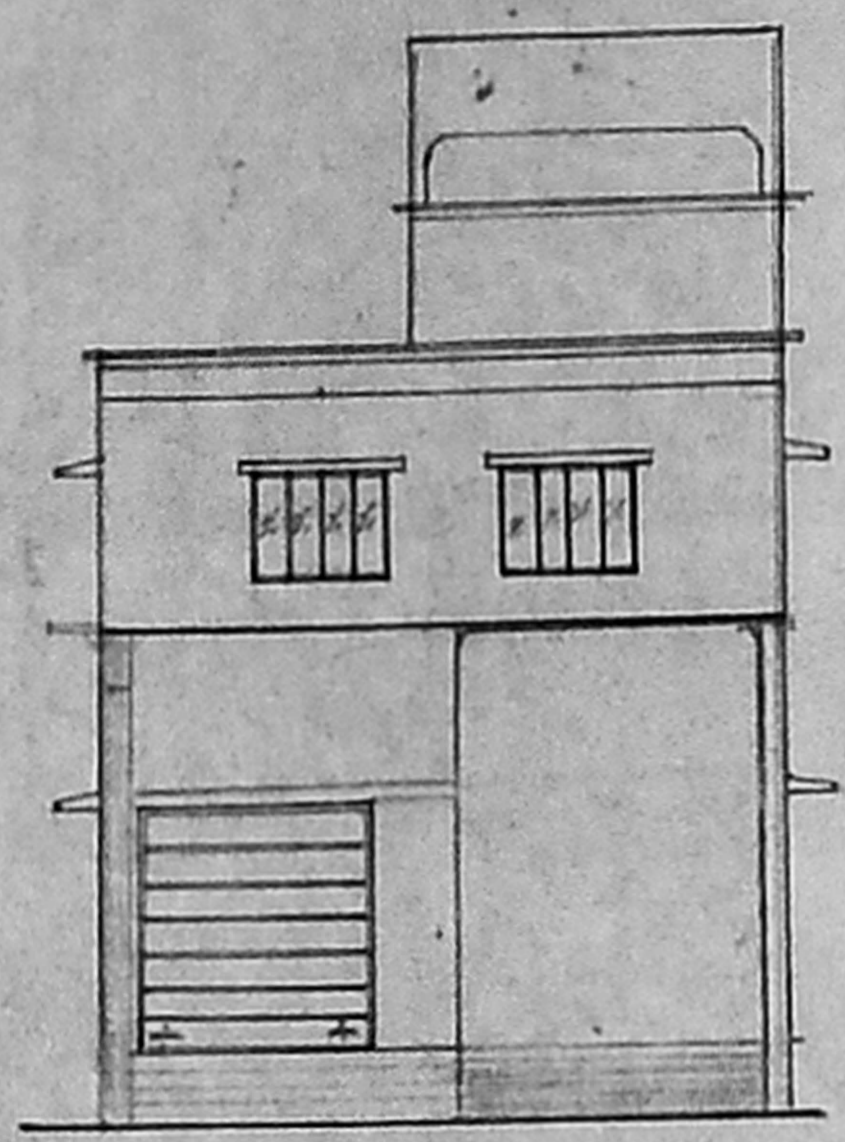

ELEVATION

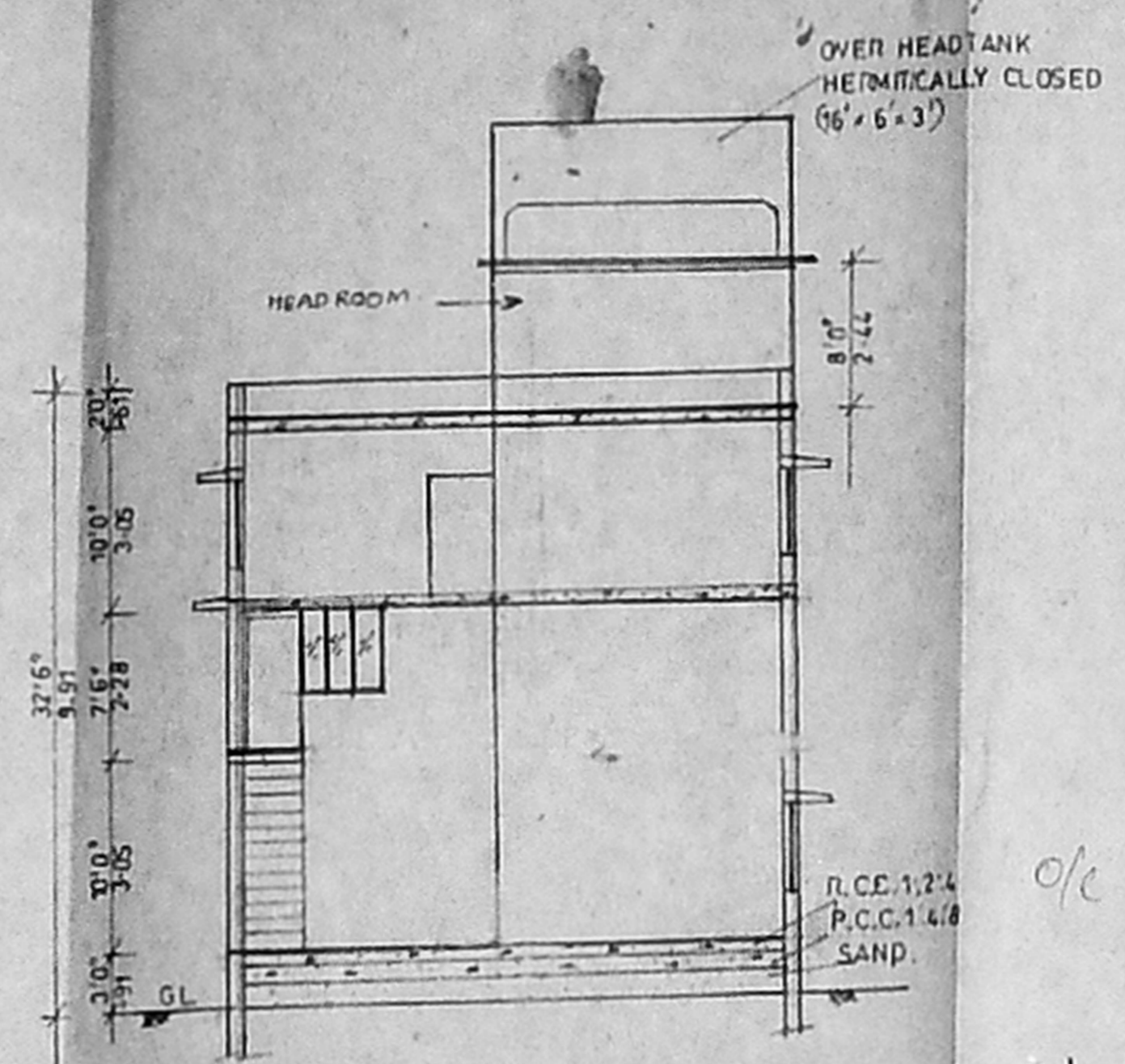

SECTION ON AA

MMDA 'C' / PP NO. 1
 C.N. No. 02/04/24/26
 Seraiy: 29/11/56
 PART I
 PART II

Planning Permit No. 13/12/56
APPROVED
 SUBJECT TO THE CONDITIONS IN THIS OFFICE LETTER.
 No. 02/04/24/26
 FOR THE DEPT. SECRETARY
 CHENNAI MUNICIPAL CORPORATION
 DEVELOPMENT AUTHORITY
 CHENNAI-600 008.

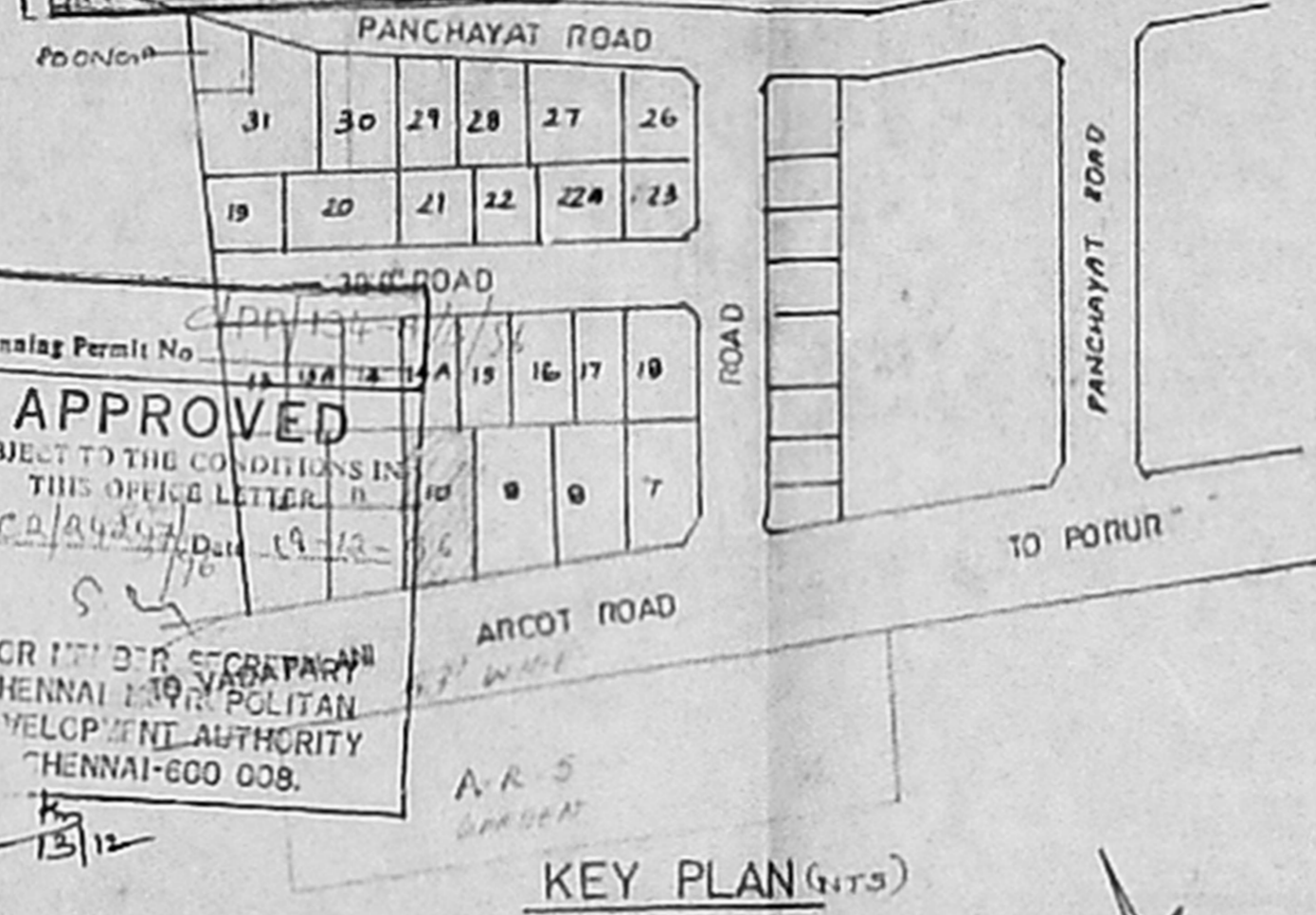

KEY PLAN (1:75)

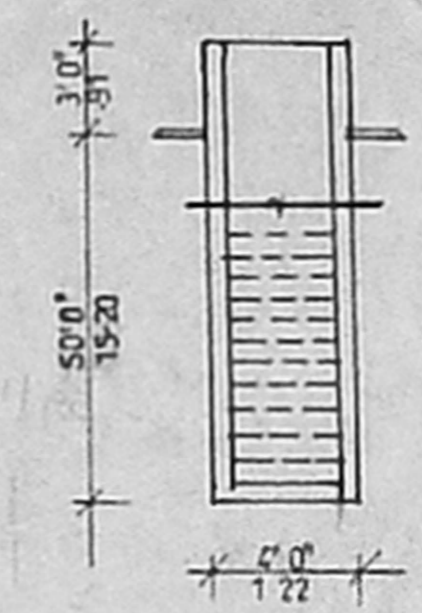

WELL DETAIL

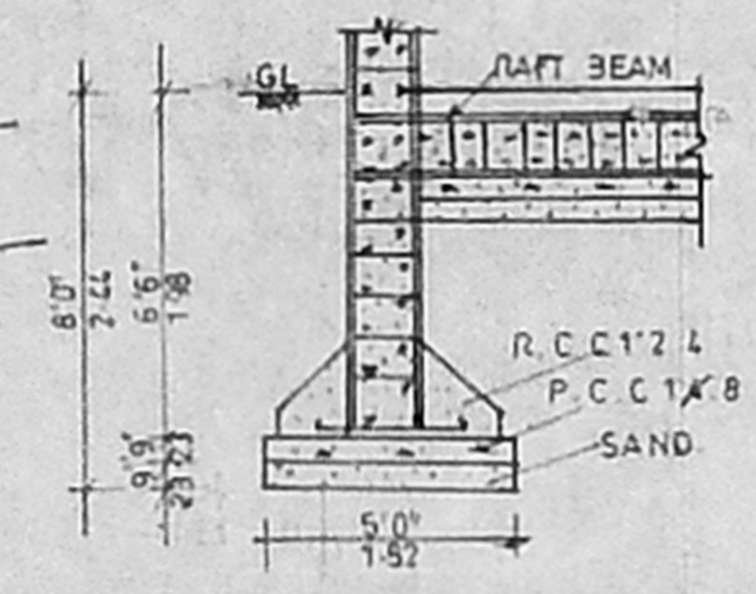

FOUNDATION DETAIL

SPECIFICATION

FOUNDATION COLUMN FOUNDATION
 SUPER STRUCTURE 9TK BRICK WORK IN CM 1:4
 2 1/2 TK BK. WK. IN CM. 1:3

PLINTH BEAM, R.C.C. COLUMN, LINTEL,
 SUNSHADE, R.C.C. 1:2:4 ROOF SLAB
 FLOOR FINISHED WITH MOSAIC TILES
 INTERNAL EXTERNAL PLASTERING IN CM 1:5
 WEATHERING COURSE BRICK JELLY CONC
 WITH PRESSED CLAY TILES
 ELECTRIFICATION WORK WITH CONCEALED
 WIRING

JOINERY DETAILS

ROLLING SHUTTER	R/S	10'0" x 10'0"
DOOR	D1	3'6" x 7'0"
	D2	2'6" x 7'0"
WINDOW	W	6'0" x 4'6"
VENTILATOR	V	2'6" x 1'6"

TOTAL HP - 5HP
 NO. OF WORKERS - LESS THAN 20 NOS

AREA DETAILS

PLOT EXTENT	4980 00SET	462.82 M ²
GROUND FLOOR	1905 3455 (6)	177.04 M ²
MEZANINE FLOOR	525 2415 (1)	128.79 M ²
FIRST FLOOR	1905 3455 (6)	177.04 M ²
PLOT COVERAGE		38%
E.S.I.		0.87

SIGN OF OWNER

T. Lakshmi
 T. Jyothsna

SIGN OF L SURVEYOR

M. MOHAN
 LICENSED SURVEYOR
 CORPORATION OF MADRAS
 AVADI AMBATTUR TOWNSHIP
 AREA NO. 104 PLOT NO. 1015 TO 1020
 C-47, 114 Avenue, MADRAS - 600 008

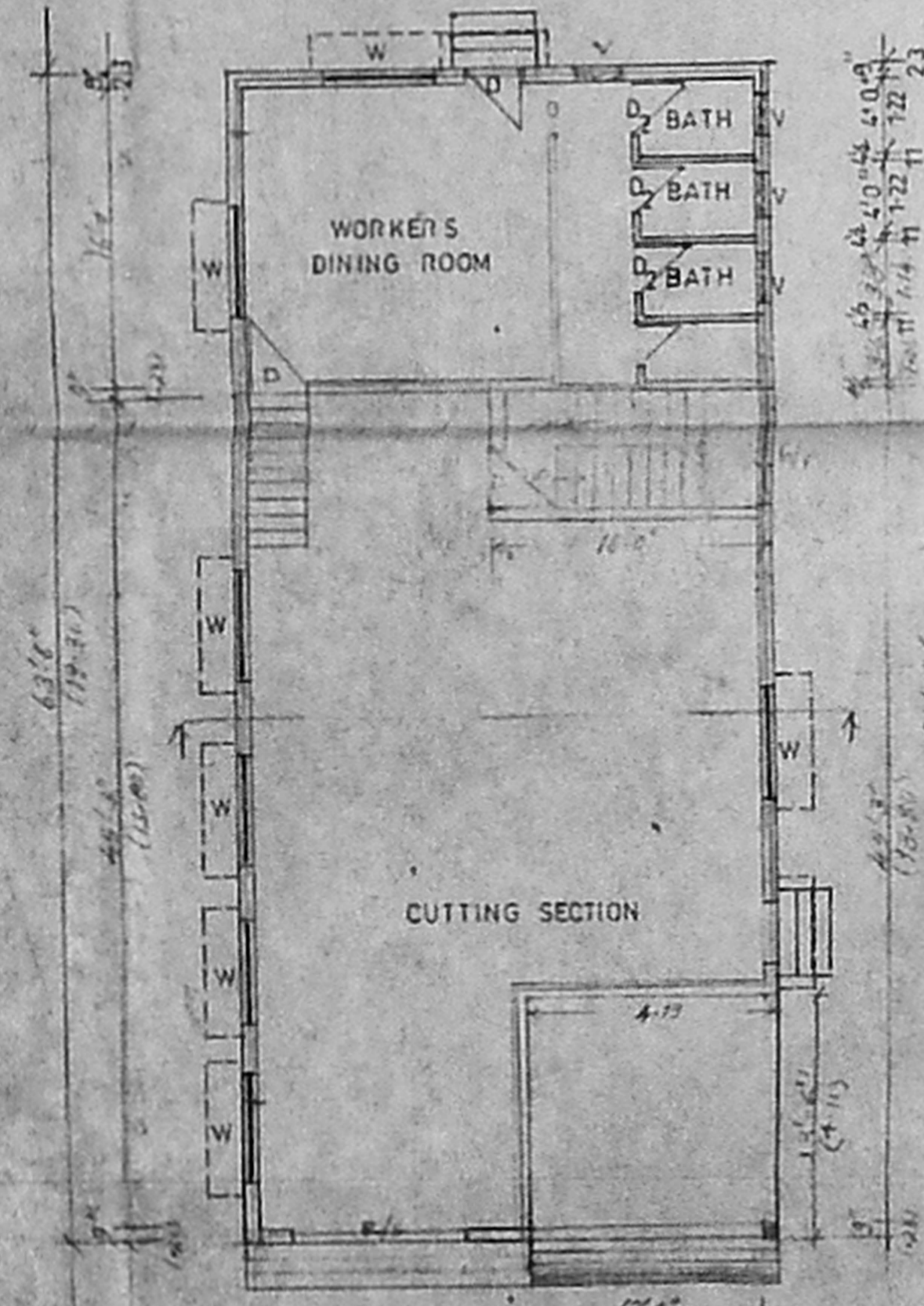
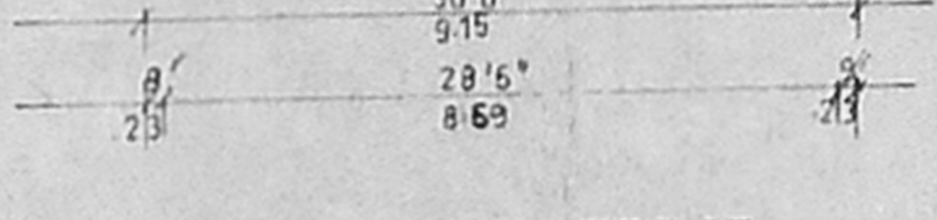
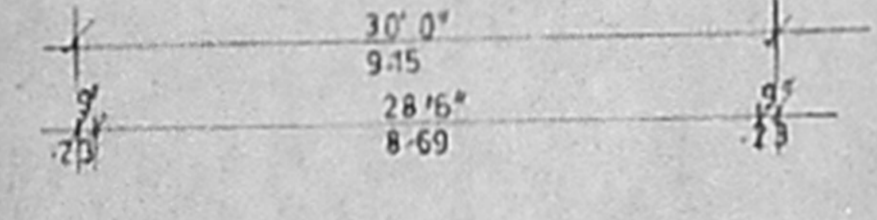
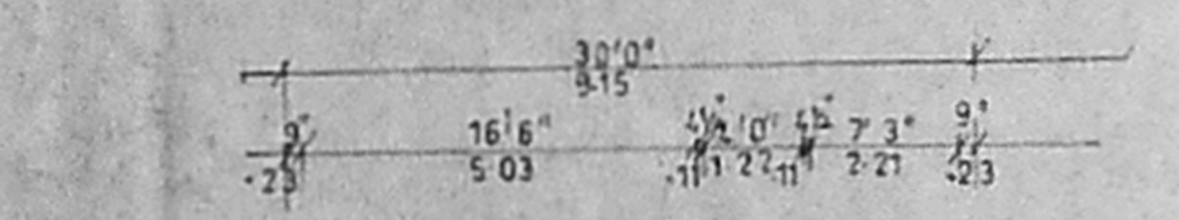

GROUND FLOOR PLAN

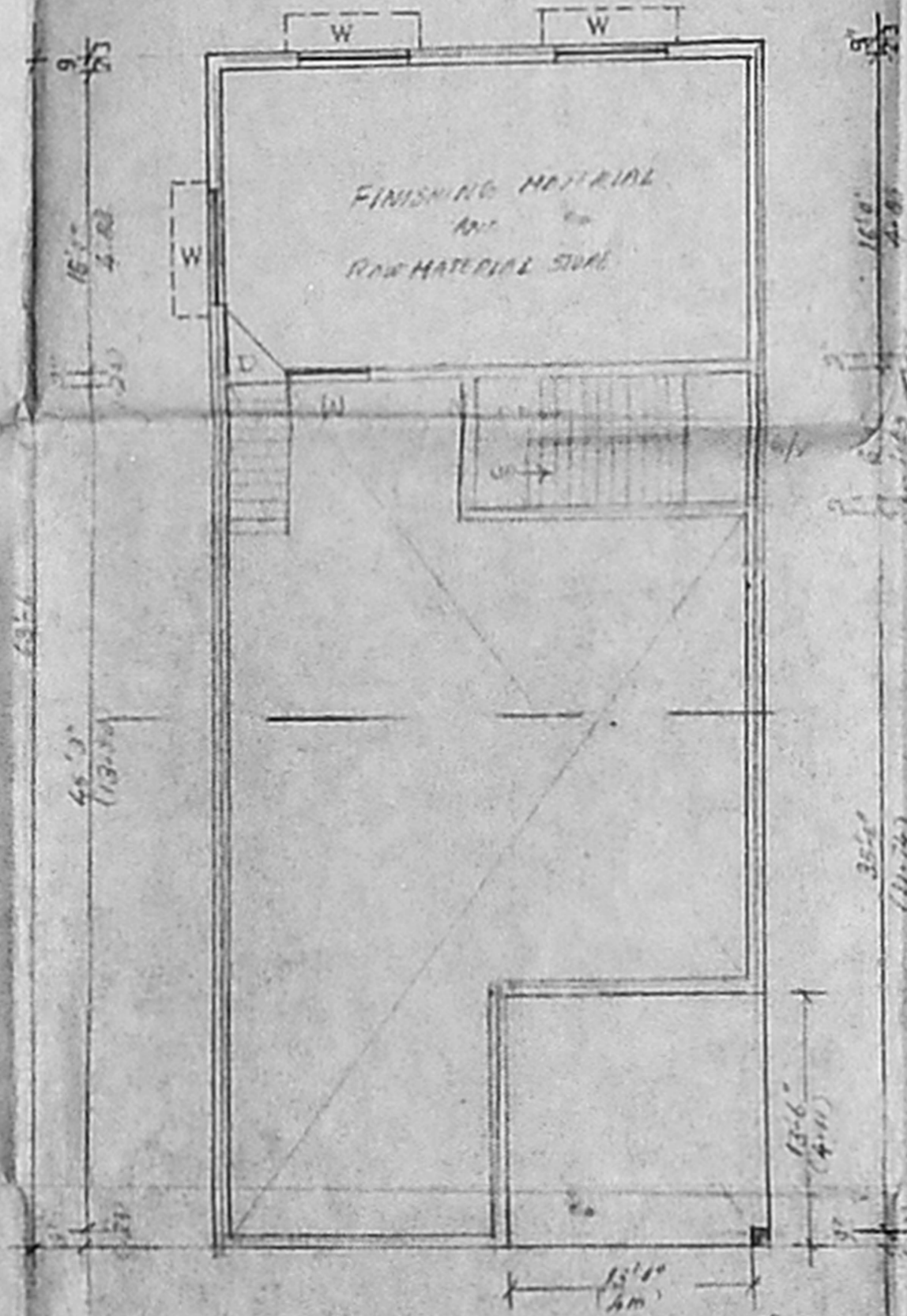

MEZANINE FLOOR PLAN

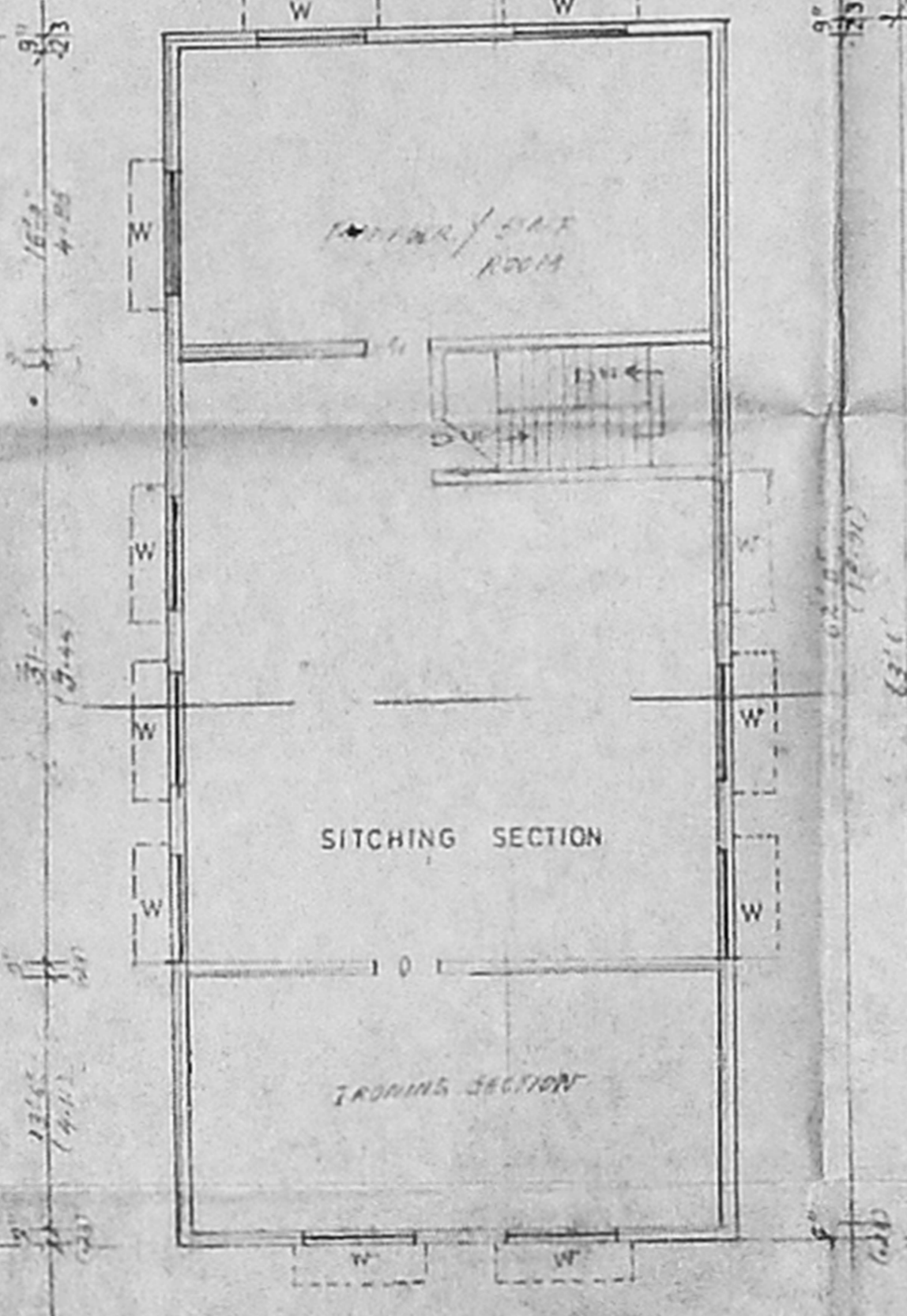

FIRST FLOOR PLAN

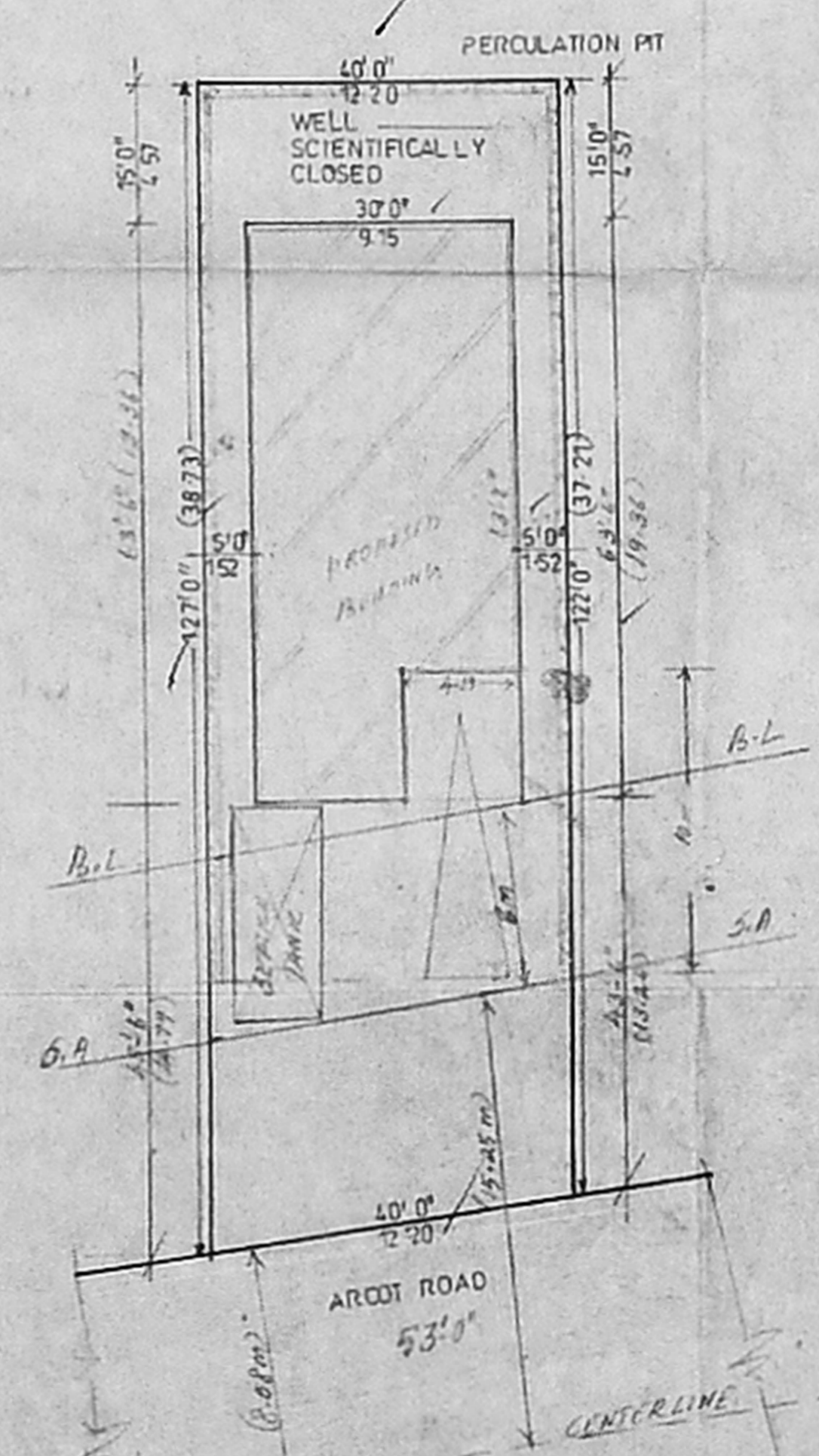

SITE PLAN (1:200)

PLAN SHOWING THE OPEN TERRACE FLOOR PLAN AND SEPTIC TANK AT PLOT NO:10, PORUR VILLAGE, S.NO 4/1, PORUR TOWN PANCHAYAT.

52.5 x 35.5

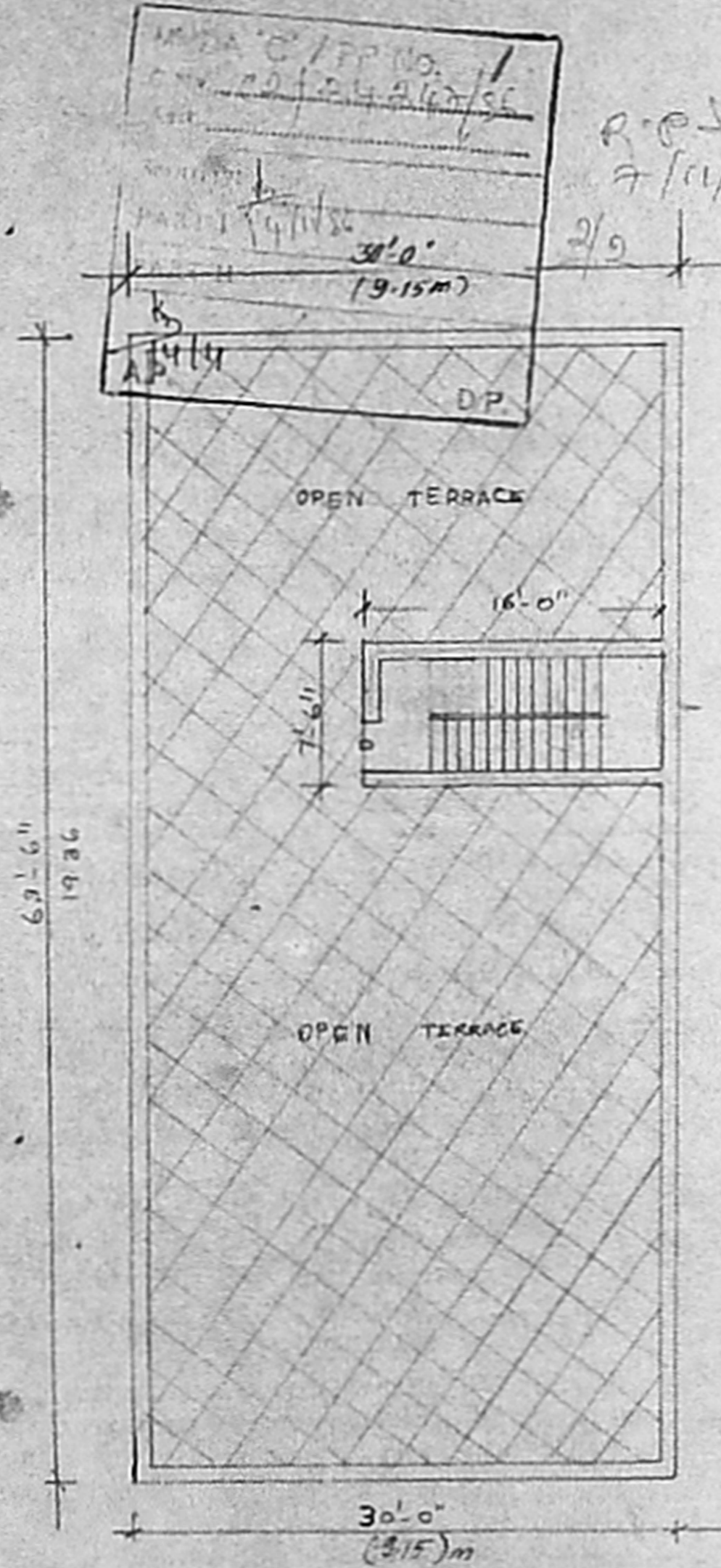

OPEN TERRACE FLOOR PLAN

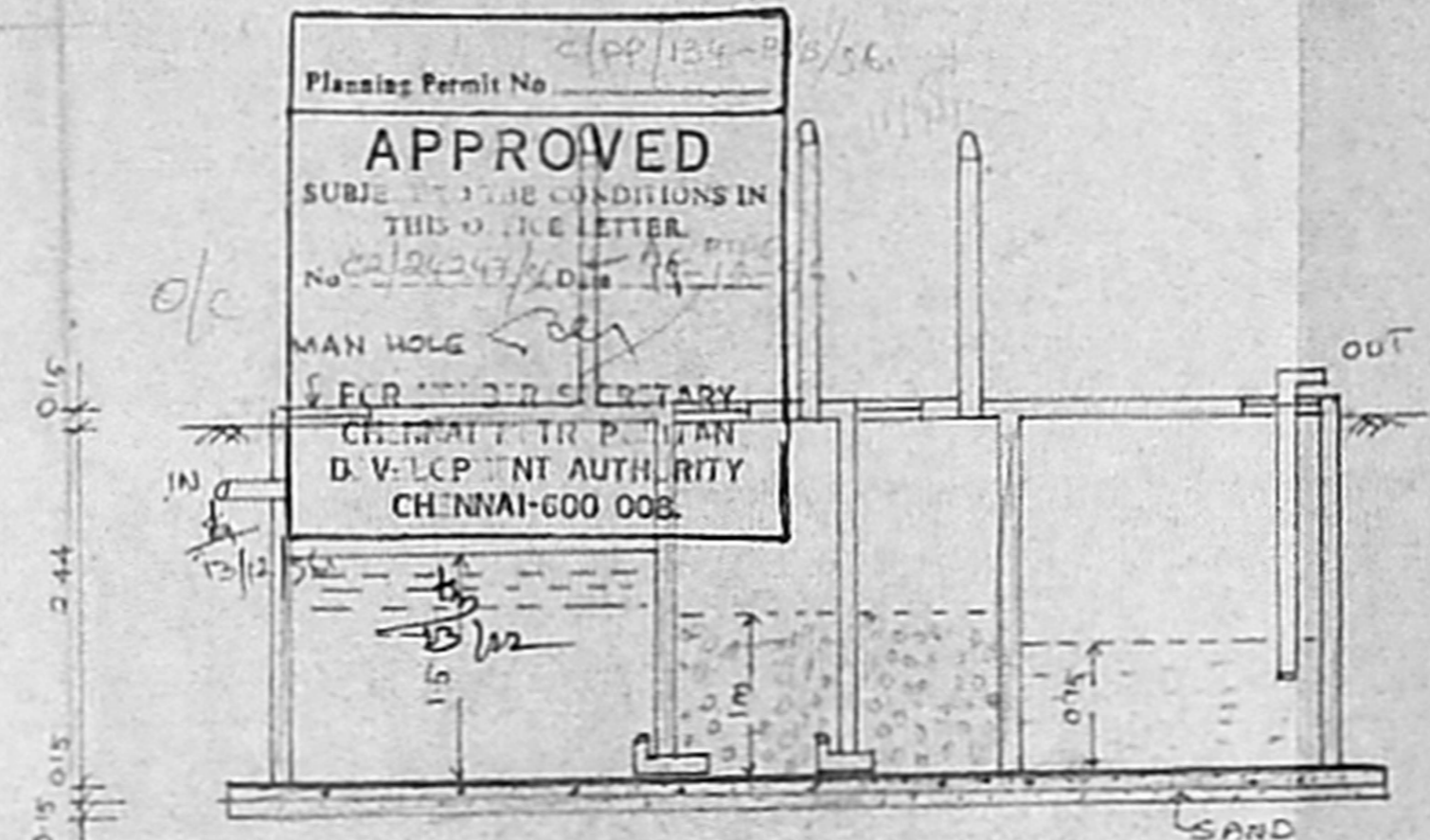

SECTION 'AA'

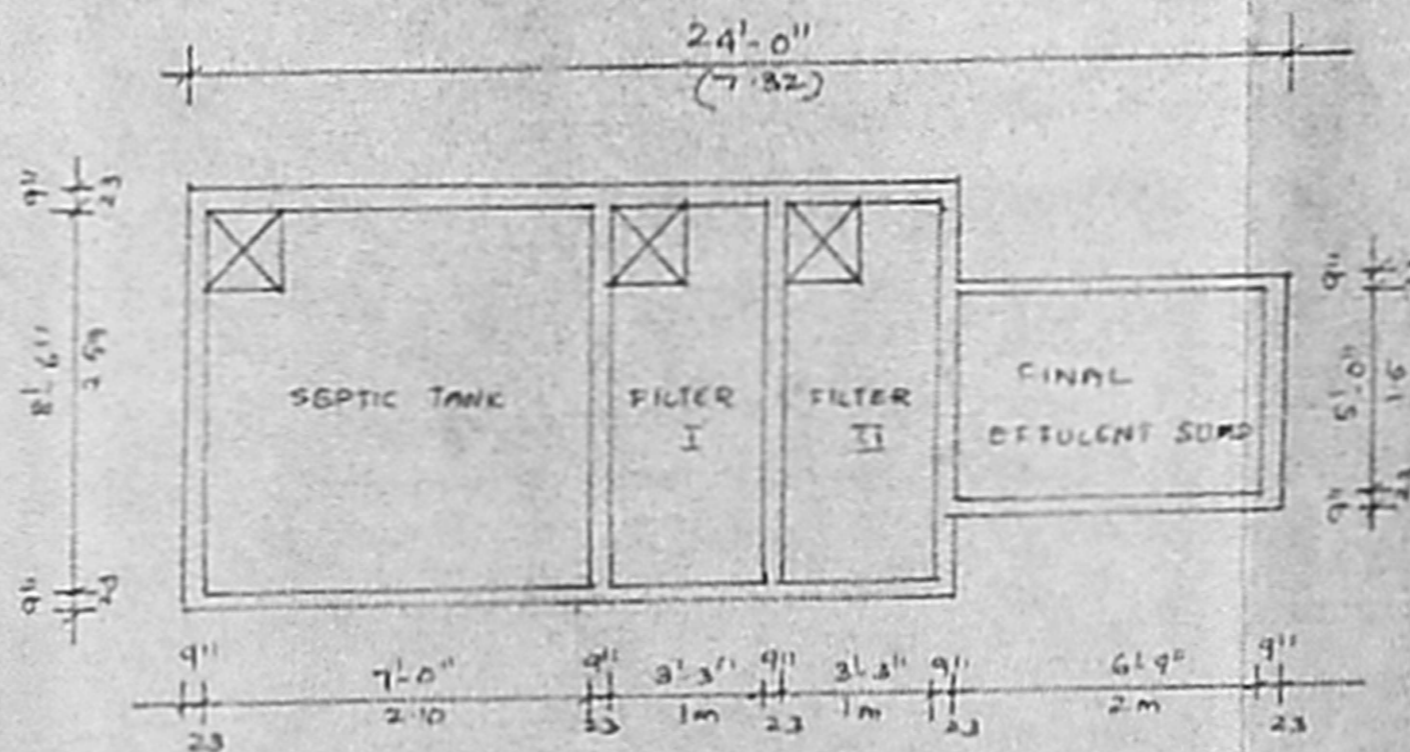

PLAN OF SEPTIC TANK

DRAWING NO:2

SIGN OF OWNER

T. Lakshmi
T. Jyoti

SIGN OF L. SURVEYOR

M. MOHAN
LICENCED SURVEYOR
CORPORATION OF MADRAS,
AVADI, AMBASI, TOWN SHIP,
ANNAMALAI, DISTRICT, 18 (1) FLOOR,
C-47, 11th Avenue, MADRAS-40 (T.N. 11 33)